



# RAQUEL VILA

GRÖSSE **175** OBERWEITE **80**  
 TAILLE **60** HÜFTE **91**  
 SCHUHE **40** HAARE **DUNKELBRAUN**  
 AUGEN **BRAUN**

**M4**  
 MODELS

HEIGHT **5' 9"** BUST **31"**  
 WAIST **23"** HIPS **36"**  
 SHOES **8.5** HAIR **DARK BROWN**  
 EYES **BROWN**



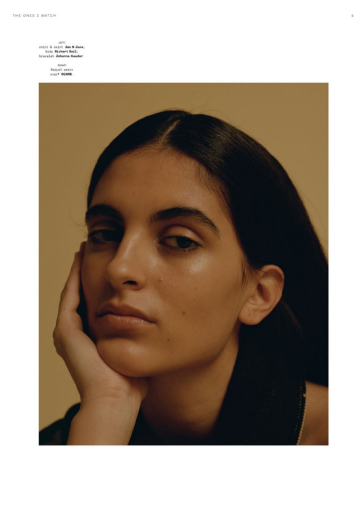

# RAQUEL VILA

GRÖSSE 175 OBERWEITE 80  
TAILLE 60 HÜFTE 91  
SCHUHE 40 HAARE DUNKELBRAUN  
AUGEN BRAUN



HEIGHT 5' 9" BUST 31"  
WAIST 23" HIPS 36"  
SHOES 8.5 HAIR DARK BROWN  
EYES BROWN



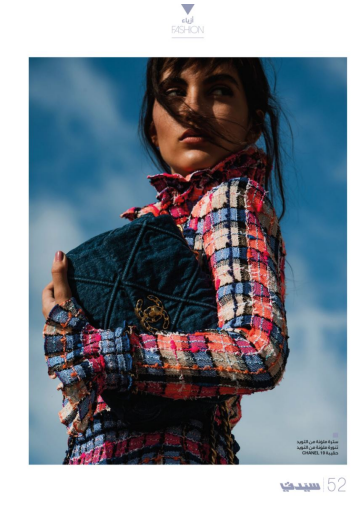
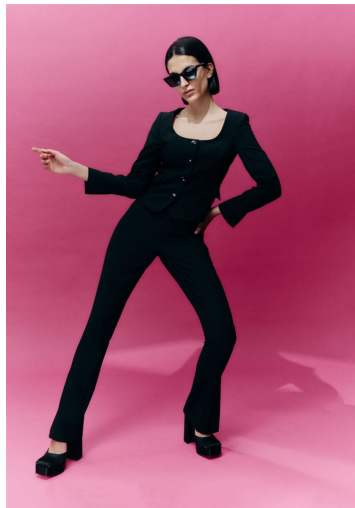

# RAQUEL VILA

GRÖSSE 175 OBERWEITE 80  
 TAILLE 60 HÜFTE 91  
 SCHUHE 40 HAARE DUNKELBRAUN  
 AUGEN BRAUN

**M4**  
 MODELS

HEIGHT 5' 9" BUST 31"  
 WAIST 23" HIPS 36"  
 SHOES 8.5 HAIR DARK BROWN  
 EYES BROWN





Raquel Vila  
 Park du Parcours de Montreuil, 98770 Thoiry, France



V/PROJECT



H. GUY GEORGE M. MARIE DUBREUIL  
 TOPICS: FLECK FÜR DIE HAARE  
 HAARE SOTTE SPINNELLEN

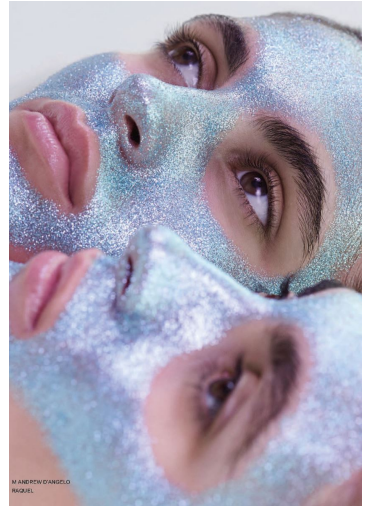

M. AMERICO (AMERICO)  
 ROQUEL

**W Awards**

**BEST WAVES**  
 Mindbending lines make for a totally swell look

**W Awards**

**BEST WAVES**  
 Mindbending lines make for a totally swell look

PHOTOGRAPH: DAN KLEINER/CONCEPT FORMER, JORDAN/DAVID MITCHELL/WIREIMAGE.COM, LISA LARSEN

**W Awards**

**BEST SQUARING UP**

How to work the right angles

**W Awards**

**BEST SQUARING UP**

PHOTOGRAPH: DAN KLEINER/CONCEPT FORMER, JORDAN/DAVID MITCHELL/WIREIMAGE.COM, LISA LARSEN



RAQUEL VILA

GRÖSSE 175 OBERWEITE 80  
 TAILLE 60 HÜFTE 91  
 SCHUHE 40 HAARE DUNKELBRAUN  
 AUGEN BRAUN



HEIGHT 5' 9" BUST 31"  
 WAIST 23" HIPS 36"  
 SHOES 8.5 HAIR DARK BROWN  
 EYES BROWN